

ATTACHMENT C
MAP OF PREFERRED ALTERNATIVE

PREFERRED ALTERNATIVE

NEW STATE LANDS CLASSIFIED PRIMARILY AS PRIMITIVE WITH WILD FOREST AND WILDERNESS AREAS ALONG THE HUDSON RIVER AND WILD FOREST BUFFERS BETWEEN THE WILDERNESS AND PRIMITIVE AREAS

First Instance - Alternative 2A(1) - Would create one larger Essex Chain Lakes Primitive Area if a bridge across the Cedar River is authorized. A Wild Forest corridor would continue south to Indian Lake.

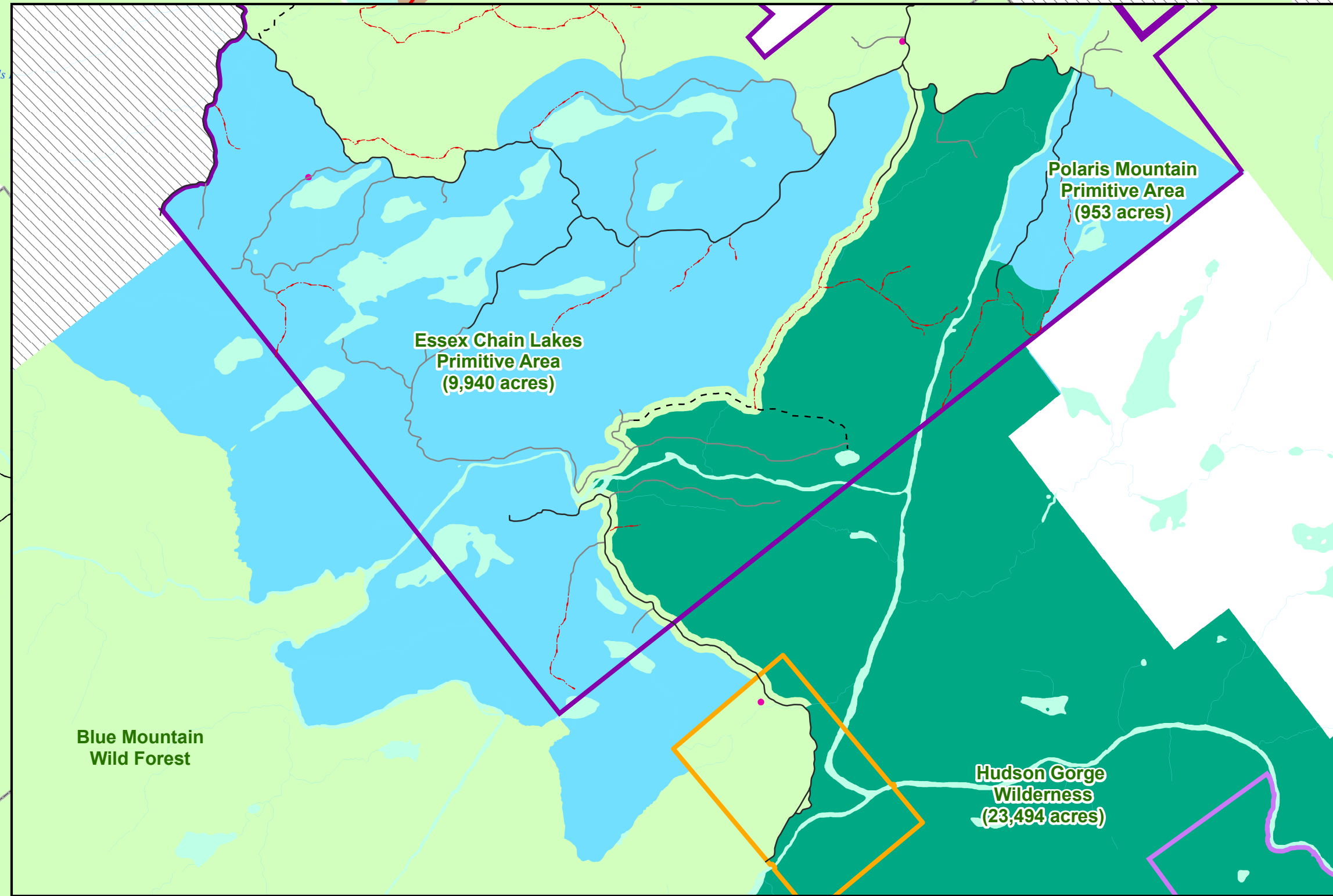

Second Instance - Alternative 2A(2) - Would create a smaller Essex Chain Lakes Primitive Area, and the Pine Lakes Primitive Area if there will be no bridge across the Cedar River. A Wild Forest corridor would continue west into Blue Mountain Wild Forest.

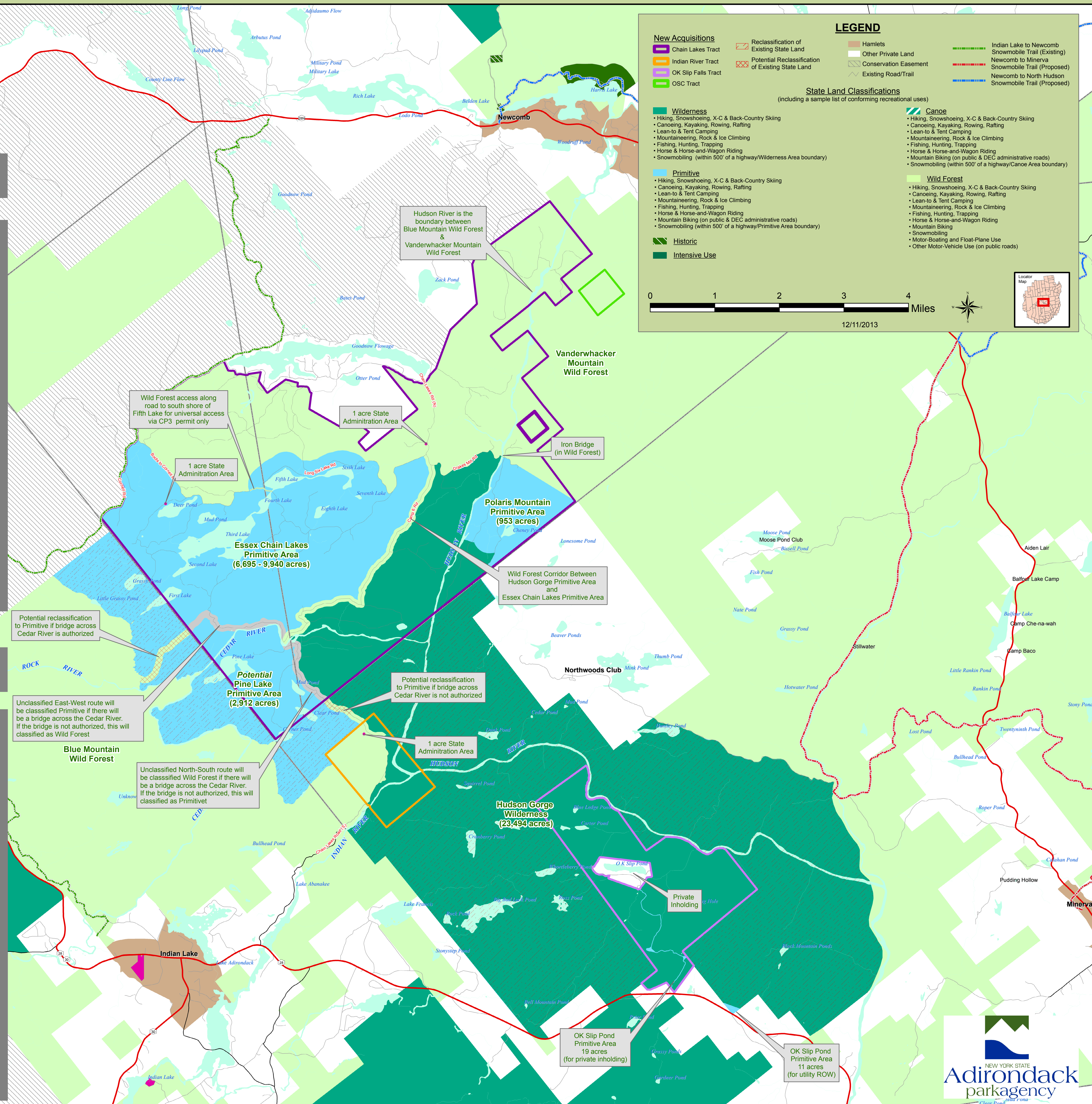
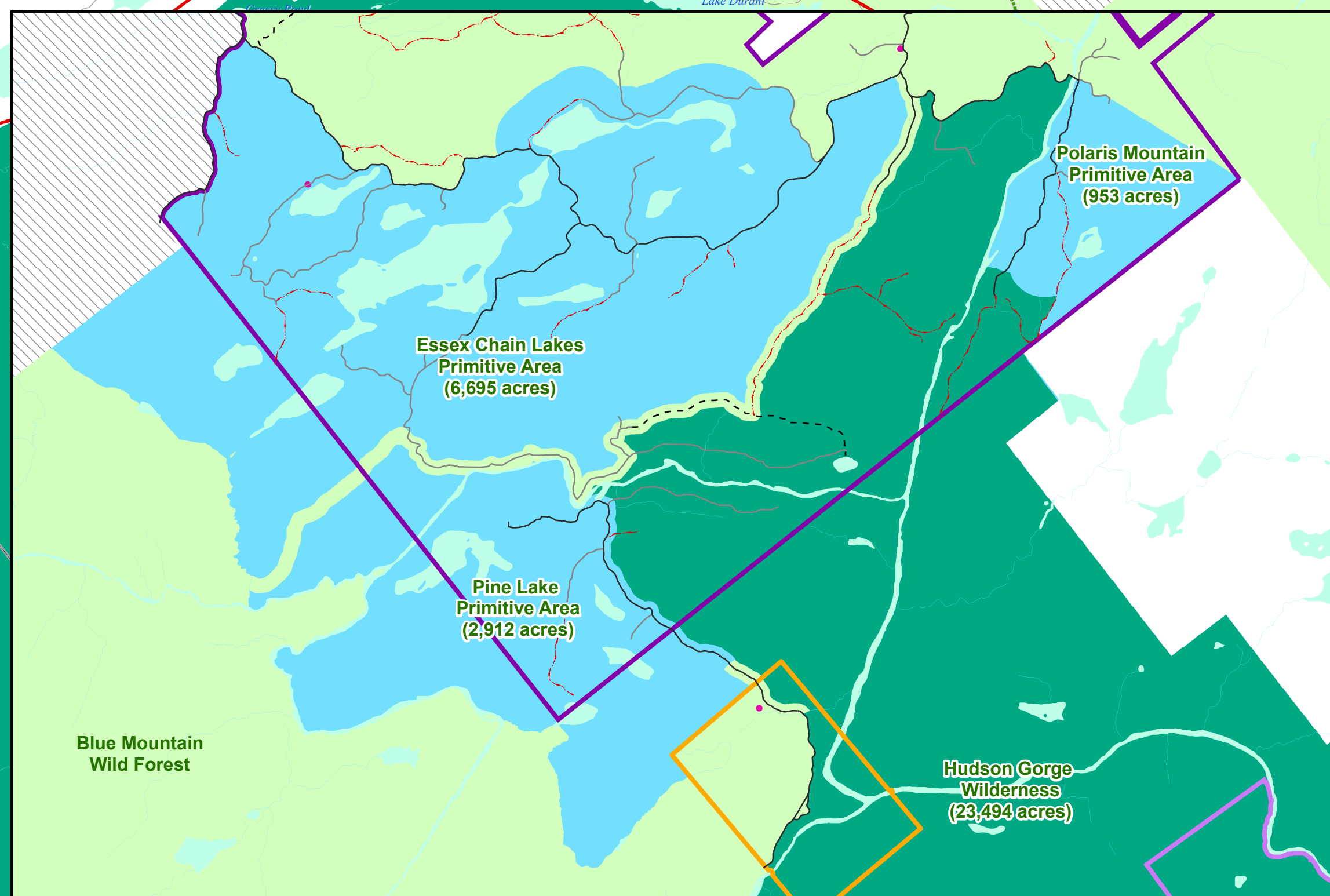

LEGEND

New Acquisitions

- Chain Lakes Tract
- Indian River Tract
- OK Slip Falls Tract
- OSC Tract

State Land Classifications
(including a sample list of conforming recreational uses)

Wilderness

- Hiking, Snowshoeing, X-C & Back-Country Skiing
- Canoeing, Kayaking, Rowing, Rafting
- Lean-to & Tent Camping
- Mountaineering, Rock & Ice Climbing
- Fishing, Hunting, Trapping
- Horse & Horse-and-Wagon Riding
- Snowmobiling (within 500' of a highway/Wilderness Area boundary)

Primitive

- Hiking, Snowshoeing, X-C & Back-Country Skiing
- Canoeing, Kayaking, Rowing, Rafting
- Lean-to & Tent Camping
- Mountaineering, Rock & Ice Climbing
- Fishing, Hunting, Trapping
- Horse & Horse-and-Wagon Riding
- Mountain Biking (on public & DEC administrative roads)
- Snowmobiling (within 500' of a highway/Primitive Area boundary)

Historic

- Intensive Use

Wild Forest

- Hiking, Snowshoeing, X-C & Back-Country Skiing
- Canoeing, Kayaking, Rowing, Rafting
- Lean-to & Tent Camping
- Mountaineering, Rock & Ice Climbing
- Fishing, Hunting, Trapping
- Horse & Horse-and-Wagon Riding
- Mountain Biking (on public & DEC administrative roads)
- Snowmobiling (within 500' of a highway/Canoe Area boundary)

Other Private Land

- Conservation Easement
- Existing Road/Trail

Indian Lake to Newcomb Snowmobile Trail (Existing)

Newcomb to Minerva Snowmobile Trail (Proposed)

Newcomb to North Hudson Snowmobile Trail (Proposed)

0 1 2 3 4 Miles

12/11/2013

